South Peninsula B
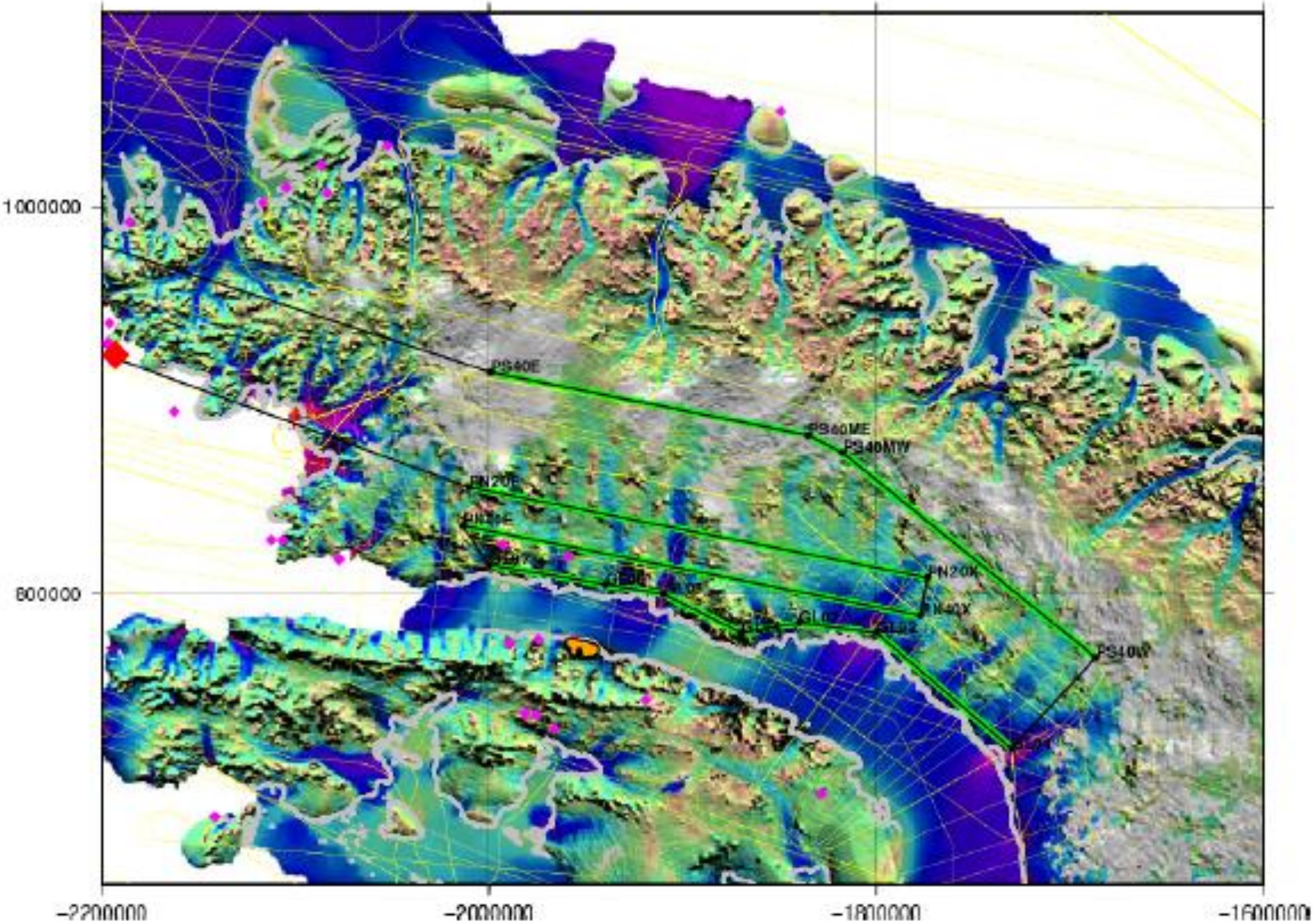
9.1 hours total / 3.0 hrs survey
300 knots transit / 250 knots survey