North Peninsula A

9.1 hours total / 4.3 hrs survey
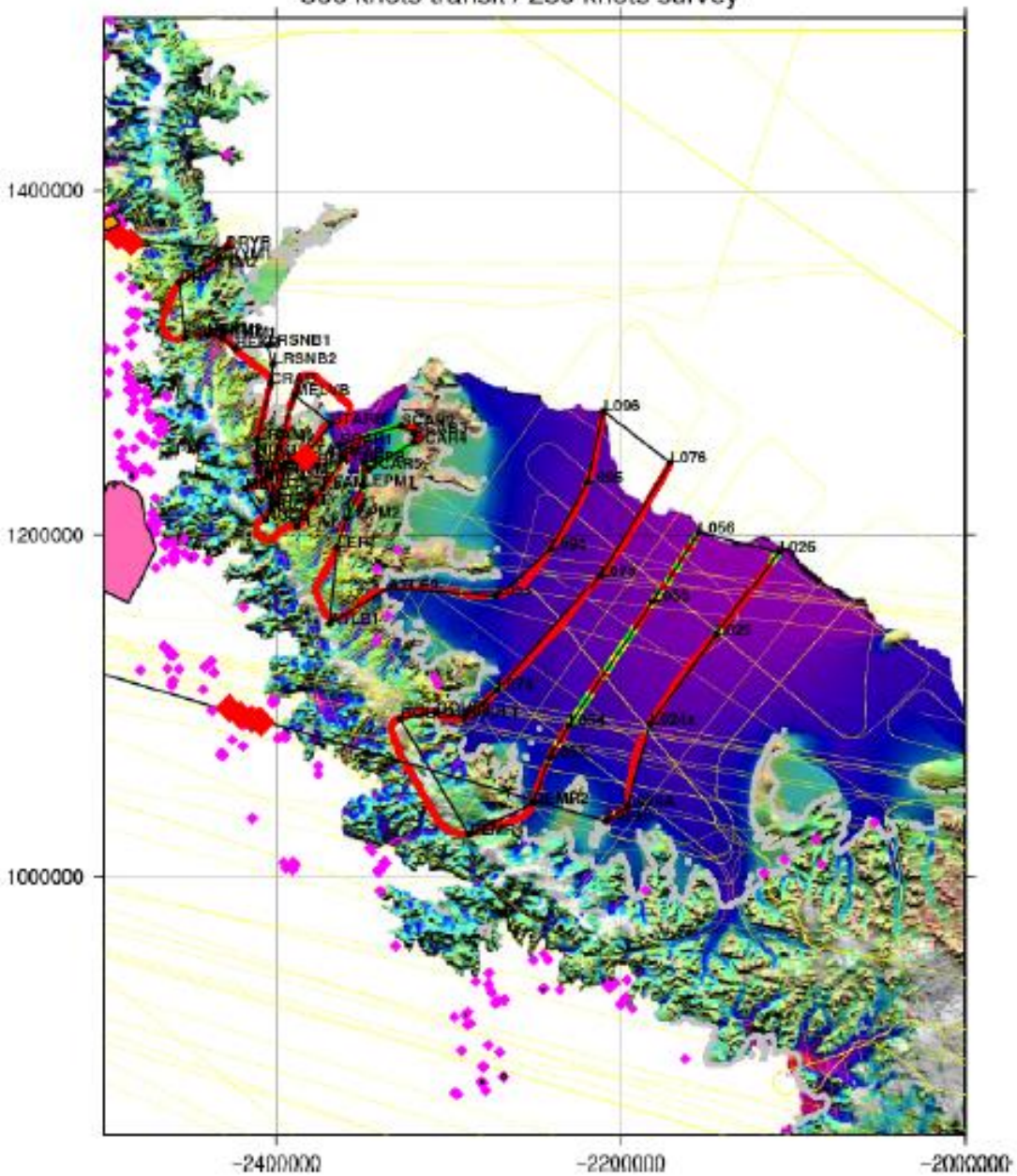
300 knots transit / 250 knots survey