Hull-Land 01

10.9 hrs total / 3.3 hrs survey
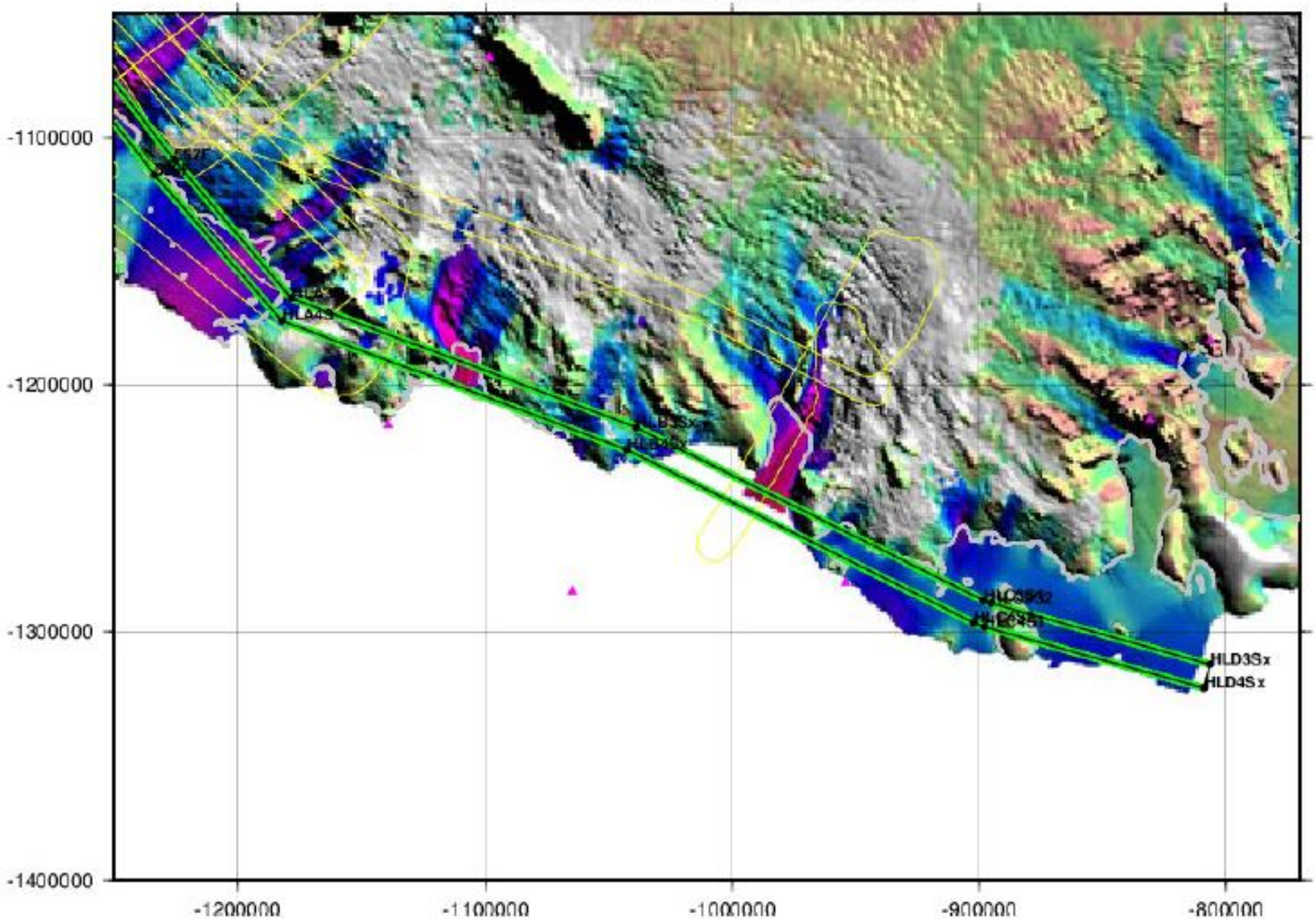
440 knots transit / 250 knots survey