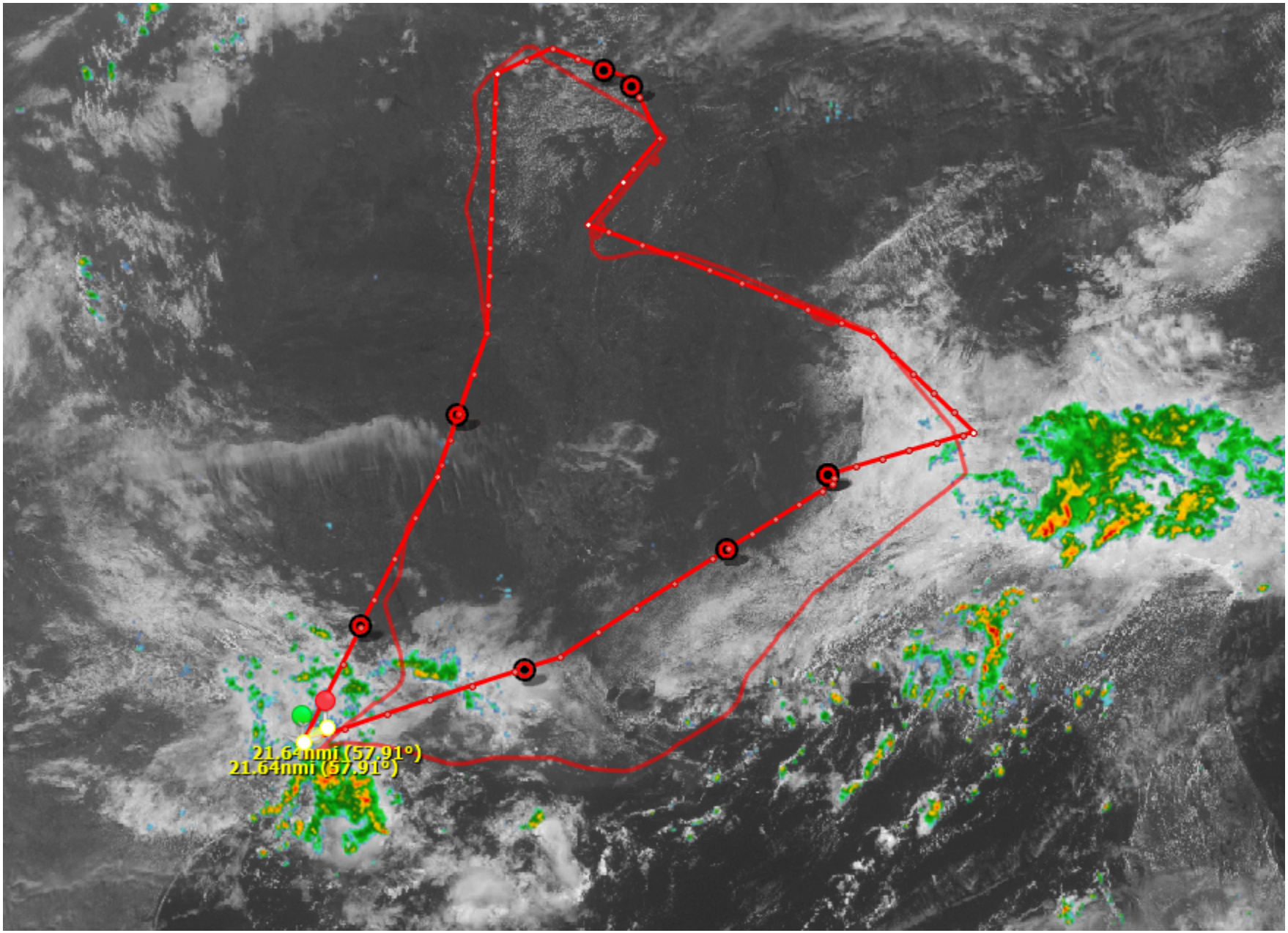
21.64nmi (57.91°)
21.64nmi (57.91°)